

AutovistaSPEC

Table Relationship Diagrams

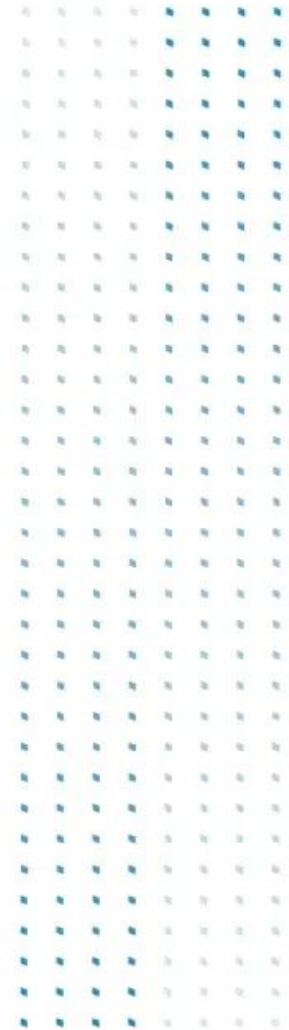

Autovista24..... Autovista..... Eurotax..... Glass's..... Rødboka..... Schwacke.....

Document Properties

| | |
|---------------------------------|---|
| Version | 0.0.2 |
| Release | Final |
| Valid through | Indefinite |
| Purpose of this document | To support client application developers in integrating AutovistaSPEC into their environment. |

Document Revision History

| Version | Date | Author | Summary of Changes | Changed Chapters |
|---------|------------|--------|---|------------------|
| 0.0.1 | 16.07.2024 | JP/MF | New document, based on AutovistaSPEC Data Definition Document V 2.0.1 External. pdf | |
| 0.0.2 | 22.07.2024 | JP/MF | Approved by Product Management (JV) | |

Legal Notice

Please note that the use of this guide is subject to

1. the terms & conditions agreed between you and the relevant Autovista Group entity,
2. the additional terms and statements contained in this guide, and
3. any relevant Copyright & Use notices (available at <https://autovistagroup.com/copyright-notices>).

Table of Contents

- 1 DOCUMENT PROPERTIES
- 2 DOCUMENT REVISION HISTORY
- 3 LEGAL NOTICE
- 4 TABLE OF CONTENTS
- 5 PREFACE
- 6 TABLE OVERVIEW
 - 6.1 ADDITION
 - 6.2 ADDTIME
 - 6.3 ALT_ENVKV
 - 6.4 BASICMOD
 - 6.5 BATTERYLEASE
 - 6.6 BATTERYPRICEHISTORY
 - 6.7 CONSUMER
 - 6.8 CONTENT
 - 6.9 CHARGINGVARIANTS
 - 6.10 COMBINATIONPRICE
 - 6.11 CONSUMPTIONHISTORYEXTENDED
 - 6.12 CONSUMPTIONHISTORYEXTENDED2
 - 6.13 CONSUMPTIONHISTORYEXTENDED3
 - 6.14 CONTENTEXCH
 - 6.15 EQJWHEEL
 - 6.16 EQTEXT
 - 6.17 EQTEXT2
 - 6.18 ESACO
 - 6.19 ESACOTYPES
 - 6.20 ESAEXC
 - 6.21 ESAEXE
 - 6.22 ESAEXGRP
 - 6.23 ESAGRUC
 - 6.24 ESAJOIN
 - 6.25 ESAMUL
 - 6.26 ESAEXCLUDED
 - 6.27 ETINTER
 - 6.28 ELECTRICENGINE
 - 6.29 EUROCOL
 - 6.30 EXCLUDE
 - 6.31 FORMULA
 - 6.32 FACELIFT
 - 6.33 FACELIFTSTANDARD
 - 6.34 GENERALEQUIPMENTEXCLUSIONEXCEPTIONS
 - 6.35 GRAVEPRI
 - 6.36 GRODEVCO
 - 6.37 GROUPEXCL
 - 6.38 GROUPLINK
 - 6.39 GROUPVALIDNR
 - 6.40 IMAGES
 - 6.41 IMATECINF
 - 6.42 JWHEEL
 - 6.43 LINKING_STAMMNR_CH
 - 6.44 MAKE
 - 6.45 MEDIAETX
 - 6.46 MODEL
 - 6.47 MAKESTANDARD
 - 6.48 MANUCOL
 - 6.49 MANUFACTOR
 - 6.50 MODLEVONE

- 6.51 MODLEVONESTANDARD
- 6.52 MODLEVTHREESTANDARD
- 6.53 MODLEVTWO
- 6.54 MODLEVTWOSTANDARD
- 6.55 NAEDE
- 6.56 ORDERCODE
- 6.57 ORDERCODEEXTENDED
- 6.58 OPTIONORDERCODE
- 6.59 OPT_ENVKV
- 6.60 PRICE
- 6.61 PRICEHISTORY
- 6.62 PRICEHISTORY2
- 6.63 PAINTRIMCOMBI
- 6.64 POLLUTIONNORMHISTORY
- 6.65 RIMS
- 6.66 REMARK
- 6.67 REMARK_LINK
- 6.68 TCERT
- 6.69 TCERTDATAACH
- 6.70 TECHNIC
- 6.71 TXTTABEL
- 6.72 TXTTABEL_I
- 6.73 TYPE
- 6.74 TYPEAT
- 6.75 TYPEBE
- 6.76 TYPEDE
- 6.77 TYPEFR
- 6.78 TYPEGB
- 6.79 TYPECH
- 6.80 TYPEPT
- 6.81 TYPEHU
- 6.82 TYPEIT
- 6.83 TYPEDE_RDB
- 6.84 TYP_ENVKV
- 6.85 TYRES
- 6.86 TESPECED
- 6.87 TINFORM
- 6.88 TYPECOL
- 6.89 TYPEINFORMATIONEXTENDED
- 6.90 TYPESTANDARD
- 6.91 ZCURRENCY
- 6.92 ZLANGUAGE
- 6.93 ZMARKET
- 6.94 ZREPORT
- 6.95 ZVEHTYPE
- 6.96 ZVERSION
- 7 RELATIONSHIP DIAGRAMS
 - 7.1 VEHICLE SEARCH WITH BASIC INFORMATION
 - 7.2 VEHICLE SEARCH WITH MODLEVELONE AND BASIC INFORMATION
 - 7.3 VEHICLE SEARCH WITH MODLEVELTWO AND BASIC INFORMATION
 - 7.4 VEHICLE SEARCH WITH STANDARDIZED TABLES
 - 7.5 CONSUMER INFORMATION
 - 7.6 CONSUMPTION AND EMISSION INFORMATION
 - 7.7 COUNTRY SPECIFIC INFORMATION
 - 7.8 TECHNICAL INFORMATION
 - 7.9 VEHICLE IMAGES
 - 7.10 VEHICLE EQUIPMENT INFORMATION
 - 7.11 VEHICLE EQUIPMENT CONFIGURATION LOGIC

Preface

This document contains the table relationship diagram of Autovista's **AutovistaSPEC**.

This document is primarily designed for client application developers.

Please Note:

- For larger tables (CONSUMER, ConsumptionHistoryExtended2, TCERTDATACH, TECHNIC, TYPE and TypeInformationExtended) we have removed fields from the table diagram without a relationship to another table.
- Obsolete tables, replaced by other/new tables, have been excluded from the table relationship diagram. These tables are highlighted in yellow and marked: **"This table is no longer relevant and should be ignored "** within the Table Overview.
- The main tables, shown within the diagrams, are highlighted in yellow.
- Not all tables contained within this document are delivered or populated with data for every market, please refer to the AutovistaSPEC data definition document.
- Tables which are currently delivered, but are not populated with data are included for future preparation. If a table is not populated we would recommend still implementing it.

Table Overview

| Table Name (alphabetical order) | Table Content | Available in Diagram(s) | Market(s) |
|------------------------------------|--|--|-----------|
| <i>ADDITION</i> | Equipment information | Vehicle Equipment Information Vehicle Equipment Configuration Logic | ALL |
| <i>ADDTIME</i> | Addition price list information | Vehicle Equipment Information | ALL |
| <i>ALT_ENVKV</i> | This table is no longer relevant and should be ignored | | DE |
| <i>BASICMOD</i> | Basic model texts | Consumer Information Country Specific Information | ALL |
| <i>BatteryLease</i> | Lease conditions and prices | Consumer Information | ALL |
| <i>BatteryPriceHistory</i> | Battery new price history for electric vehicles | Consumer Information | ALL |
| <i>CONSUMER</i> | Consumer information | Consumer Information | ALL |
| <i>CONTENT</i> | Equipment package content information | Vehicle Equipment Information Vehicle Equipment Configuration Logic | ALL |
| <i>ChargingVariants</i> | Information about possible charging variants of a vehicle | Technical Information | ALL |
| <i>CombinationPrice</i> | Changed prices of equipment items in case they are ordered together | Vehicle Equipment Configuration Logic | ALL |
| <i>ConsumptionHistoryExtended</i> | This table is no longer relevant and should be ignored | | ALL |
| <i>ConsumptionHistoryExtended2</i> | Consumption and emissions data for NEDC/WLTP contains historical values and units. | Consumption and Emission Information | ALL |
| <i>ConsumptionHistoryExtended3</i> | Consumption and emissions data for NEDC/WLTP contains historical values and units for Hybrid and Electric vehicles. This table is an extension to the ConsumptionHistoryExtended2 table. | Consumption and Emission Information | ALL |
| <i>ContentEXch</i> | Package content exchange information | Vehicle Equipment Configuration Logic | ALL |
| <i>EQJWHEEL</i> | Provides the link between wheels and equipment items | Vehicle Equipment Information | ALL |
| <i>EQTEXT</i> | This table is no longer relevant and should be ignored | | ALL |

| | | | |
|---|---|---|--------|
| <i>EQTEXT2</i> | Equipment text without legacy fields, divided text and description | Vehicle Equipment Information | ALL |
| <i>ESACO</i> | Autovista equipment codes grouping | Vehicle Equipment Information | ALL |
| <i>ESACOTYPES</i> | Flag if the Subgroup covers Paint, Interior trim, Rim or Tyre items | Vehicle Equipment Information | ALL |
| <i>ESAEXC</i> | ESACO per exclusion group | Vehicle Equipment Configuration Logic | ALL |
| <i>ESAEXE</i> | Exceptions in exclusion groups | Vehicle Equipment Configuration Logic | ALL |
| <i>ESAEXGRP</i> | ESACO exclusion group names | Vehicle Equipment Configuration Logic | ALL |
| <i>ESAGRUC</i> | Links between Exclusion groups and vehicle category | Vehicle Equipment Configuration Logic | ALL |
| <i>ESAJOIN</i> | Pointers to equipment text codes / ESACO code | Vehicle Equipment Information Vehicle Equipment Configuration Logic | ALL |
| <i>ESAMUL</i> | ESACO non-exclusions per vehicle category | Vehicle Equipment Configuration Logic | ALL |
| <i>ESAexcluded</i> | ESACO Codes which are excluded from checking the general rules | Vehicle Equipment Configuration Logic | ALL |
| <i>ETINTER</i> | National & International Links between Countries | Vehicle Search with Basic Information Vehicle Search with ModLevelOne and Basic Information Vehicle Search with ModLevelTwo and Basic Information | ALL |
| <i>ElectricEngine</i> | Information about electric engines | Technical Information | ALL |
| <i>EuroCol</i> | Basic colour names | Vehicle Equipment Information | ALL |
| <i>Exclude</i> | Assembling, In- / Exclude and Obligatory properties | Vehicle Equipment Configuration Logic | ALL |
| <i>FORMULA</i> | Addition formulas | Vehicle Equipment Configuration Logic | ALL |
| <i>Facelift</i> | Facelift for a model | Vehicle Search with Basic Information | ALL |
| <i>FaceliftStandard</i> | Facelift for a model | Vehicle Search with Standardized Tables | ALL |
| <i>GeneralEquipmentExclusionExceptions</i> | Exceptions for equipment which normally cannot be ordered together | Vehicle Equipment Configuration Logic | ALL |
| <i>GrAvePri</i> | Average prices of equipment groups for valuation | Vehicle Equipment Information | DE, RO |

| | | | |
|----------------------------|---|---|--------|
| <i>GroDevCo</i> | Information for devaluation concerning equipment groups | Vehicle Equipment Information | DE |
| <i>GROUPEXCL</i> | This table is no longer relevant and should be ignored | | DE, RO |
| <i>GROUPLINK</i> | This table is no longer relevant and should be ignored | | DE, RO |
| <i>GROUPVALIDNR</i> | This table is no longer relevant and should be ignored | | DE, RO |
| <i>IMAGES</i> | Image characteristics | Vehicle Images | ALL |
| <i>IMATecInf</i> | Image file information | Vehicle Images | ALL |
| <i>JWHEEL</i> | Links between wheels and types | Consumer Information | ALL |
| <i>LINKING_STAMMNR_CH</i> | Links between NatCode and Stammnummer | Country Specific Information | CH |
| <i>MAKE</i> | Brand Information (OEM) | Vehicle Search with Basic Information Vehicle Search with ModLevelOne and Basic Information Vehicle Search with ModLevelTwo and Basic Information Consumer Information Country Specific Information | ALL |
| <i>MEDIAETX</i> | Links, media/customers | Vehicle Images | ALL |
| <i>MODEL</i> | Model name | Vehicle Search with Basic Information | ALL |
| <i>MakeStandard</i> | International makes | Vehicle Search with Standardized Tables | ALL |
| <i>ManuCol</i> | Colour designations of the manufacturers | Vehicle Equipment Information | ALL |
| <i>MANUFACTOR</i> | This table is no longer relevant and should be ignored | | ALL |
| <i>ModLevOne</i> | Alternative model name grouping | Vehicle Search with ModLevelOne and Basic Information | ALL |
| <i>ModLevOneStandard</i> | International models on level 1 | Vehicle Search with Standardized Tables | ALL |
| <i>ModLevThreeStandard</i> | International models on level 3 | Vehicle Search with Standardized Tables | ALL |
| <i>ModLevTwo</i> | 2nd alternative model name grouping | Vehicle Search with ModLevelTwo and Basic Information | ALL |

| | | | |
|-----------------------------|---|---|-----|
| <i>ModLevTwoStandard</i> | International models on level 2 | Vehicle Search with Standardized Tables | ALL |
| <i>NAEDE</i> | NAE-Value | Country Specific Information | DE |
| <i>ORDERCODE</i> | This table is no longer relevant and should be ignored | | ALL |
| <i>ORDERCODEExtended</i> | Long order codes per type and period | Vehicle Search with Basic Information Vehicle Search with ModLevelOne and Basic Information Vehicle Search with ModLevelTwo and Basic Information Consumer Information | ALL |
| <i>OptionOrderCode</i> | Long option order codes | Vehicle Equipment Information | ALL |
| <i>OPT_ENVKV</i> | This table is no longer relevant and should be ignored | | DE |
| <i>PRICE</i> | Latest vehicle prices | Vehicle Search with Basic Information Vehicle Search with ModLevelOne and Basic Information Vehicle Search with ModLevelTwo and Basic Information | ALL |
| <i>PRICEHistory</i> | Historical price information | Vehicle Search with Basic Information Vehicle Search with ModLevelOne and Basic Information Vehicle Search with ModLevelTwo and Basic Information | ALL |
| <i>PRICEHistory2</i> | Additional new price elements | Vehicle Search with Basic Information Vehicle Search with ModLevelOne and Basic Information Vehicle Search with ModLevelTwo and Basic Information | ALL |
| <i>PaintTrimCombi</i> | Information about Colour/Trim combinations | Vehicle Equipment Information | ALL |
| <i>PollutionNormHistory</i> | History of pollution norms (Euro Standards) | Consumption and Emission Information | ALL |

| | | | |
|--------------------|---|--|-----|
| RIMS | Wheel rim information | Consumer Information Vehicle Equipment Information | ALL |
| Remark | Additional text information for options | Vehicle Equipment Information | ALL |
| Remark_link | Additional text information for options | Vehicle Equipment Information | ALL |
| TCERT | Type homologation / certification | Vehicle Search with Basic Information Vehicle Search with ModLevelOne and Basic Information Vehicle Search with ModLevelTwo and Basic Information Country Specific Information | ALL |
| TCERTDATACH | Data for Type homologation /certification (Switzerland) | Country Specific Information | CH |
| TECHNIC | Vehicle type database: technical data | Technical Information | ALL |
| TXTTABEL | Text look-up references/values | Vehicle Search with Basic Information Vehicle Search with ModLevelOne and Basic Information Vehicle Search with ModLevelTwo and Basic Information Vehicle Search with Standardized Tables Consumer Information Consumption and Emission Information Country Specific Information Technical Information Vehicle Images Vehicle Equipment Information | ALL |
| TXTTABEL_I | Text look-up references/values (International) | Vehicle Search with Standardized Tables | ALL |

| | | | |
|-------------------|---|---|-----|
| TYPE | Vehicle type listing | Vehicle Search with Basic Information Vehicle Search with ModLevelOne and Basic Information Vehicle Search with ModLevelTwo and Basic Information Vehicle Search with Standardized Tables Consumer Information Consumption and Emission Information Country Specific Information Technical Information Vehicle Images Vehicle Equipment Information Vehicle Equipment Configuration Logic | ALL |
| TYPEAT | Special vehicle type listing for Austria | Country Specific Information | AT |
| TYPEBE | Special vehicle type listing for Belgium | Country Specific Information | BE |
| TYPEDE | Special vehicle type listing for Germany | Country Specific Information | DE |
| TYPEFR | Special vehicle type listing for France | Country Specific Information | FR |
| TYPEGB | Special vehicle type listing for the United Kingdom | Country Specific Information | GB |
| TYPECH | Special vehicle type listing for Switzerland | Country Specific Information | CH |
| TYPEPT | Special vehicle type listing for Portugal | Country Specific Information | PT |
| TYPEHU | Special vehicle type listing for Hungary | Country Specific Information | HU |
| TYPEIT | Special vehicle type listing for Italy | Country Specific Information | IT |
| TYPEDE_RDB | Share of used cars which are offered with displayable VAT | Country Specific Information | DE |
| TYP_ENVKV | This table is no longer relevant and should be ignored | | DE |
| TYRES | Tyre information | Consumer Information Vehicle Equipment Information | ALL |
| TeSpecEd | Text information about special editions | Consumer Information | ALL |

| | | | |
|--------------------------------|---|---|-----|
| TINFORM | This table is no longer relevant and should be ignored | | ALL |
| TypeCol | Colours of the equipment types | Vehicle Equipment Information | ALL |
| TypeInformationExtended | Additional attributes (market dependent) | Technical Information | ALL |
| TypeStandard | Standardised type attributes | Vehicle Search with Standardized Tables | ALL |
| ZCURRENCY | List of Currencies | Vehicle Search with Basic Information Vehicle Search with ModLevelOne and Basic Information Vehicle Search with ModLevelTwo and Basic Information Consumer Information Country Specific Information Vehicle Equipment Information Vehicle Equipment Configuration Logic | ALL |
| ZLANGUAGE | List of Languages | Vehicle Search with Basic Information Vehicle Search with ModLevelOne and Basic Information Vehicle Search with ModLevelTwo and Basic Information | ALL |
| ZMARKET | List of Markets/Countries | Vehicle Search with Basic Information Vehicle Search with ModLevelOne and Basic Information Vehicle Search with ModLevelTwo and Basic Information | ALL |
| ZREPORT | Report of Delivery | Vehicle Search with Basic Information Vehicle Search with ModLevelOne and Basic Information Vehicle Search with ModLevelTwo and Basic Information | ALL |

| | | | |
|-----------------|---------------------------------------|---|-----|
| ZVEHTYPE | Vehicle Types per Market /Country | Vehicle Search with Basic Information Vehicle Search with ModLevelOne and Basic Information Vehicle Search with ModLevelTwo and Basic Information | ALL |
| ZVERSION | The version of DB-Structure /Template | Vehicle Search with Basic Information Vehicle Search with ModLevelOne and Basic Information Vehicle Search with ModLevelTwo and Basic Information | ALL |

Relationship Diagrams

Vehicle Search with Basic Information

This diagram shows the basic vehicle search tree, pricing information and system tables (tables starting with Z).

The latest known vehicle price is available in the PRICE table, whereas the historical price information is available in PRICEHistory and PRICEHistory2.

Vehicles can be identified by Vehicle Type (ZVEHTYPE) > Manufacturer (MAKE) > Model (MODEL) > Variant (TYPE). Alternatively, vehicles can be identified by their certificate (German KBA HSN-TSN, Swiss Typenscheinnummer) available in table TCERT, or via the Vehicle Order Code available in the ORDERCODEExtended table, or through the international vehicle code available in ETINTER.

Vehicle attributes (such as vehicle segment, fuel type, transmission, body type etc.) are stored as codes and the corresponding texts are looked up in the TXTTabel.

Table Relationships: ETINTER, Facelift, MAKE, MODEL, ORDERCODEExtended, PRICE, PRICEHistory, PRICEHistory2, TCERT, TXTTABEL, TYPE, ZCURRENCY, ZLANGUAGE, ZMARKET, ZREPORT, ZVEHTYPE, ZVERSION

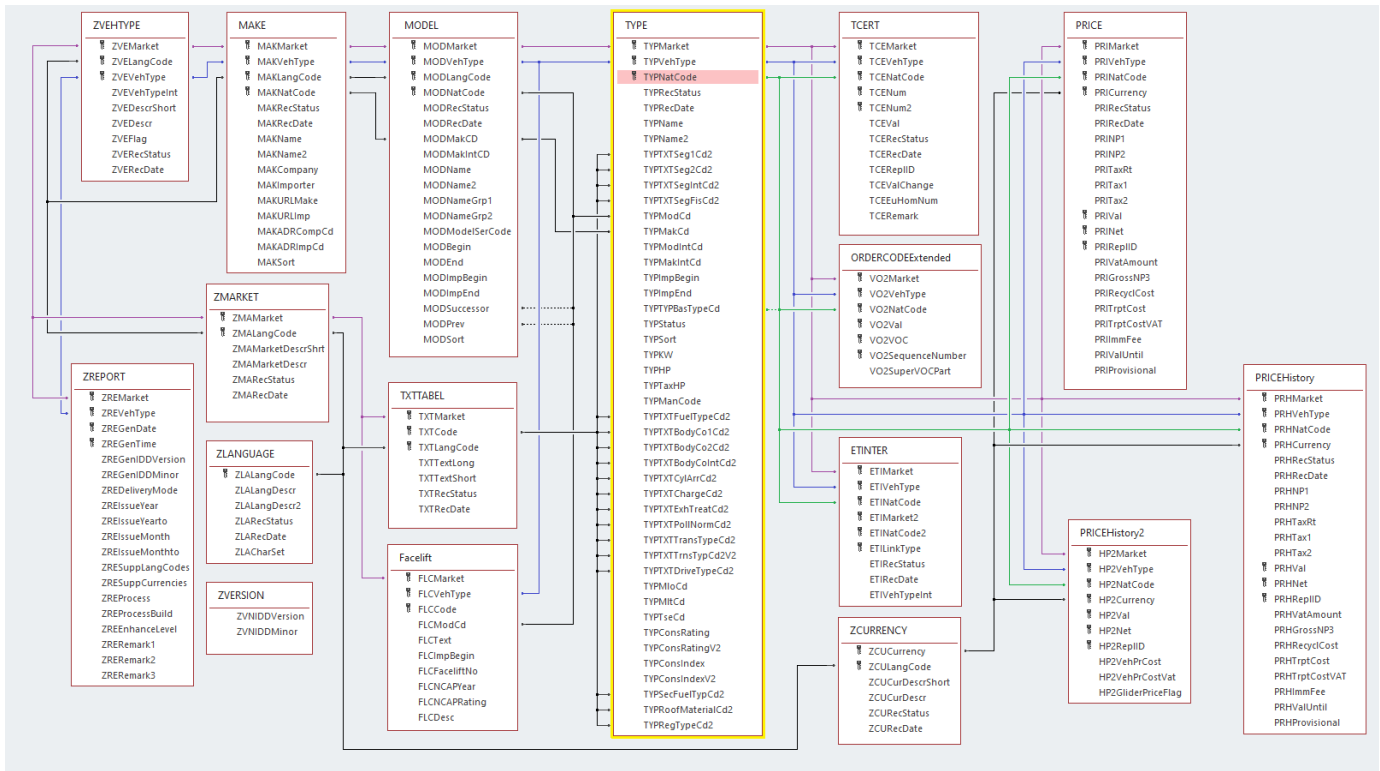

Vehicle Search with ModLevelOne and Basic Information

This diagram shows the basic vehicle search tree using the ModLevOne table (instead of Model), pricing information and system tables (tables starting with Z).

The latest known vehicle price is available in the PRICE table, whereas the historical price information is available in PRICEHistory and PRICEHistory2.

Vehicles can be identified by Vehicle Type (ZVEHTYPE) > Manufacturer (MAKE) > Model (ModLevOne) > Variant (TYPE). Alternatively, vehicles can be identified by their certificate (German KBA HSN-TSN, Swiss Typenscheinnummer) available in table TCERT, or via the Vehicle Order Code available in the ORDERCODEExtended table, or through the international vehicle code available in ETINTER.

Vehicle attributes (such as vehicle segment, fuel type, transmission, body type etc.) are stored as codes and the corresponding texts are looked up in the TXTTabel.

Table Relationships: ETINTER, MAKE, ModLevOne, ORDERCODEExtended, PRICE, PRICEHistory, PRICEHistory2, TCERT, TXTTABEL, TYPE, ZCURRENCY, ZLANGUAGE, ZMARKET, ZREPORT, ZVEHTYPE, ZVERSION

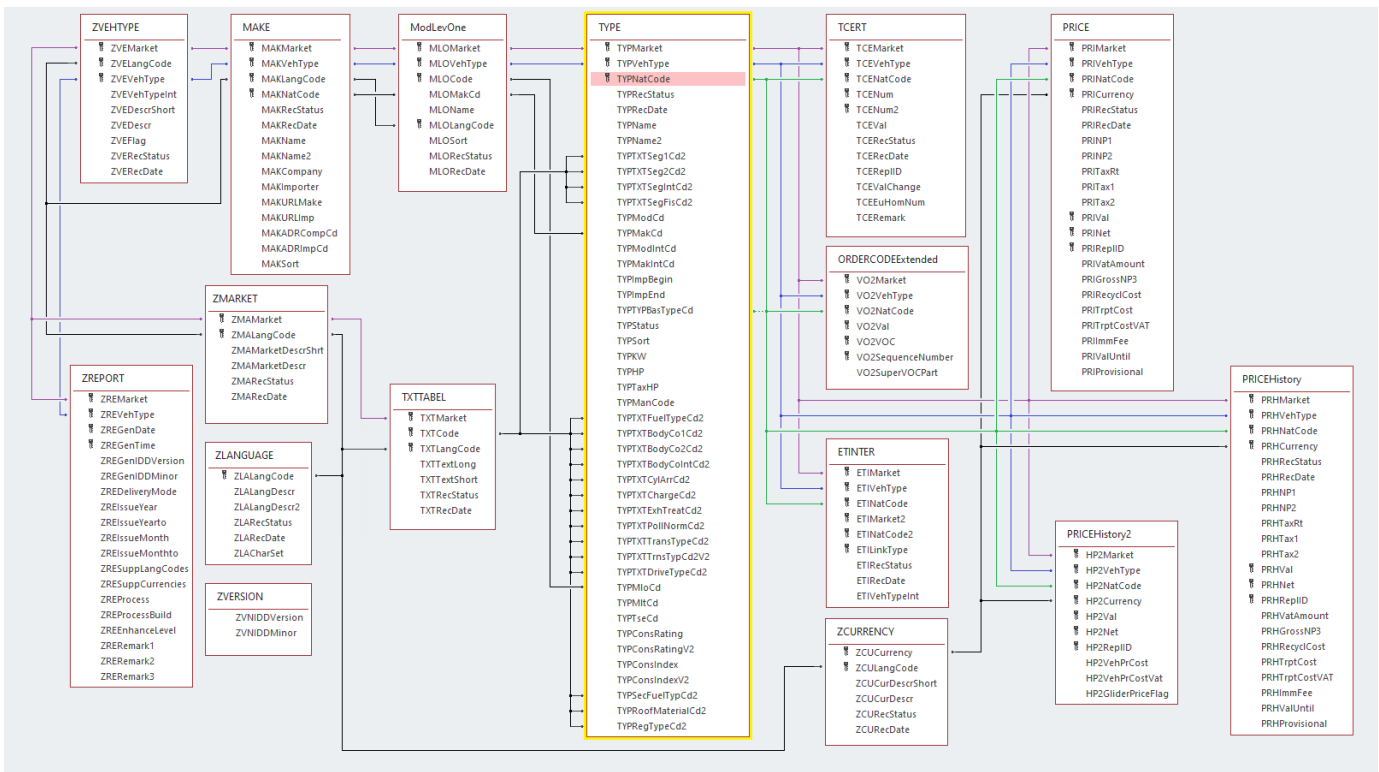

Vehicle Search with ModLevTwo and Basic Information

This diagram shows the basic vehicle search tree using the ModLevTwo table (instead of Model), pricing information and system tables (tables starting with Z).

The latest known vehicle price is available in table PRICE, whereas the historical price information is available in PRICEHistory and PRICEHistory2.

Vehicles can be identified by Vehicle Type (ZVEHTYPE) > Manufacturer (MAKE) > Model (ModLevTwo) > Variant (TYPE). Alternatively, vehicles can be identified by their certificate (German KBA HSN-TSN, Swiss Typenscheinnummer) available in table TCERT, or via the Vehicle Order Code available in the ORDERCODEExtended table, or through the international vehicle code available in ETINTER.

Vehicle attributes (such as vehicle segment, fuel type, transmission, body type etc.) are stored as codes and the corresponding texts are looked up in the TXTTabel.

Table Relationships: ETINTER, MAKE, ModLevTwo, ORDERCODEExtended, PRICE, PRICEHistory, PRICEHistory2, TCERT, TXTTABEL, TYPE, ZCURRENCY, ZLANGUAGE, ZMARKET, ZREPORT, ZVEHTYPE, ZVERSION

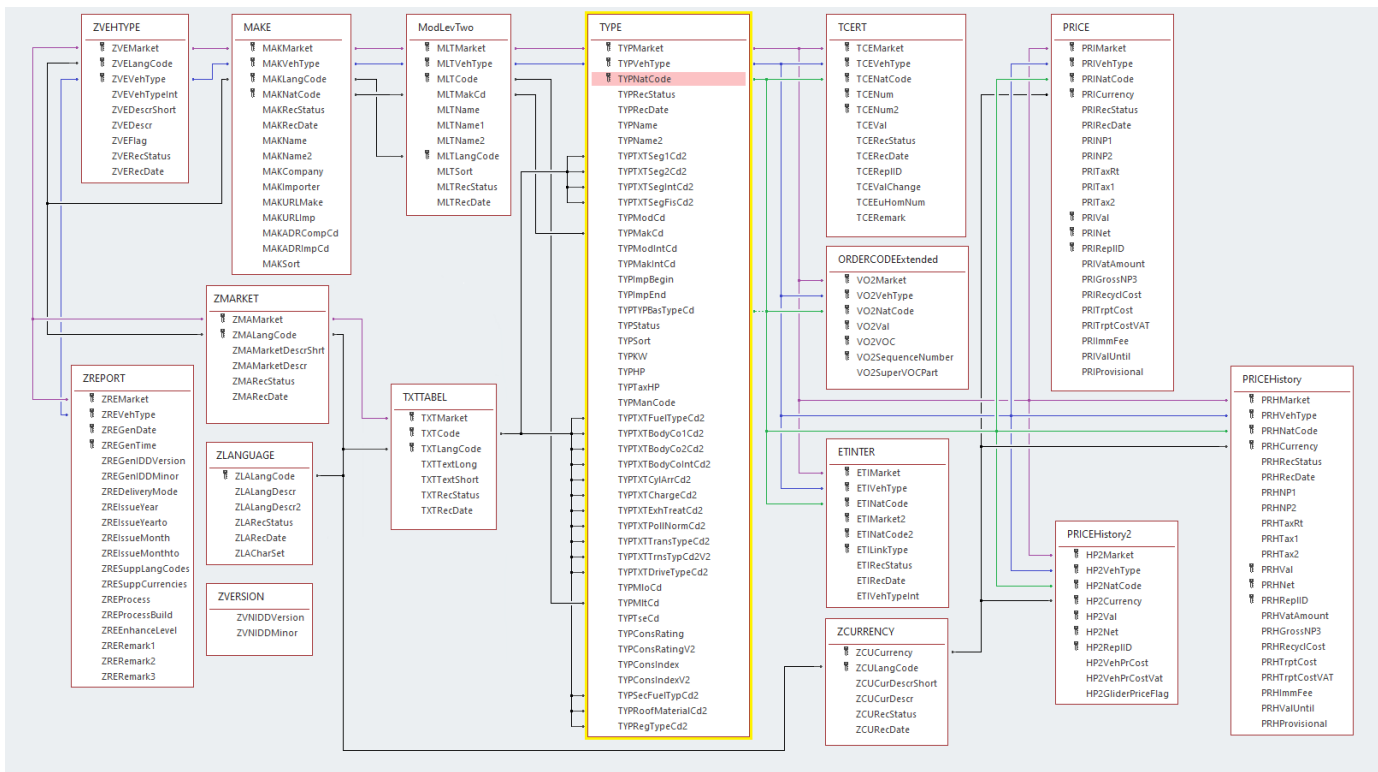

Vehicle Search with Standardized Tables

This diagram shows the standardized vehicle search tree using the tables (MakeStandard, ModLevOneStandard, ModLevTwoStandard, etc.).

Vehicles can be identified by Manufacturer (MakeStandard) > Model (ModLevOneStandard or ModLevTwoStandard or ModLevThreeStandard) > Variant (TypeStandard).

Vehicle attributes (such as vehicle segment, fuel type, transmission, body type etc.) are stored as codes and the corresponding texts are looked up in the TXTTable_I.

Table Relationships: MakeStandard, ModLevOneStandard, ModLevTwoStandard, ModLevThreeStandard, TypeStandard, FaceliftStandard, TXTTABEL_I , TXTTABEL, TYPE

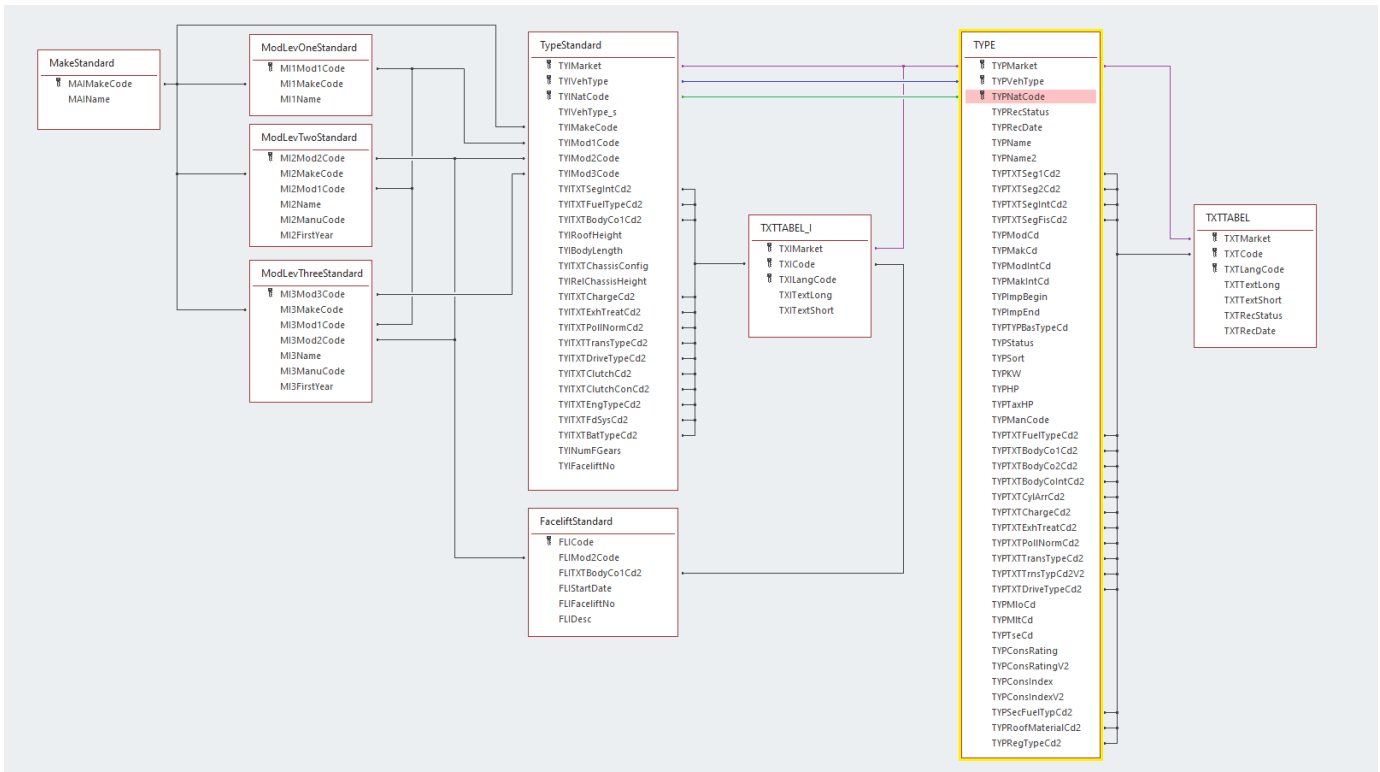

Consumer Information

This diagram shows the tables including additional information not included in the TYPE table.

Vehicle attributes (such as vehicle segment, fuel type, transmission, body type etc.) are stored as codes and the corresponding texts are looked up in the TXTTabel.

Table Relationships: BASICMOD, BatteryLease, BatteryPriceHistory, CONSUMER, JWHEEL, MAKE, ORDERCODEExtended, RIMS, TeSpecEd, TXTTABEL, TYRES, TYPE, ZCURRENCY

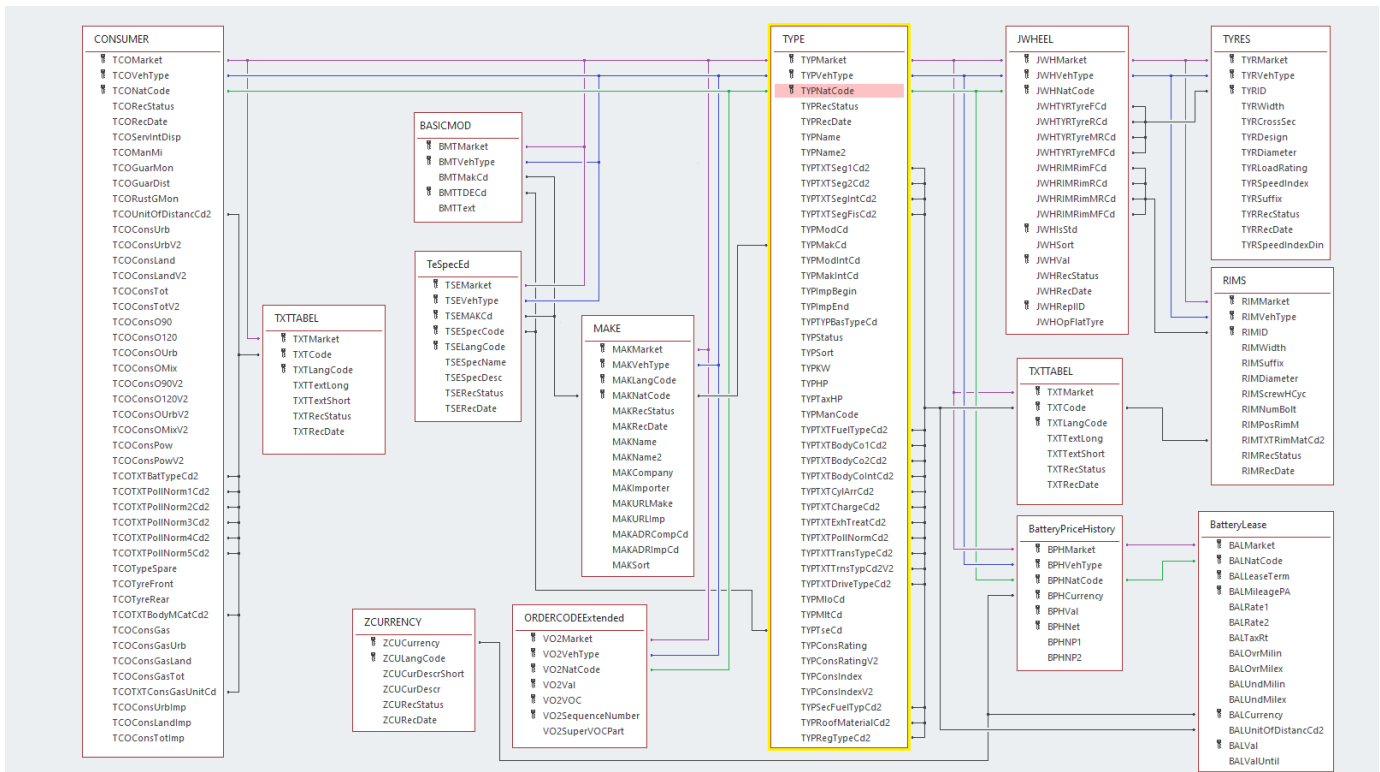

Consumption and Emission Information

This diagram shows the tables including vehicle NEDC and WLTP consumption and emission information.

Vehicle attributes (such as vehicle segment, fuel type, transmission, body type etc.) are stored as codes and the corresponding texts are looked up in the TXTTabel.

Table Relationships: ConsumptionHistoryExtended2, ConsumptionHistoryExtended3, PollutionNormHistory, TYPE, TXTTABEL

Note: ConsumptionHistoryExtended3 contains historical values and units for Hybrid and Electric vehicles and is an extension to the ConsumptionHistoryExtended2 table for these fuel types.

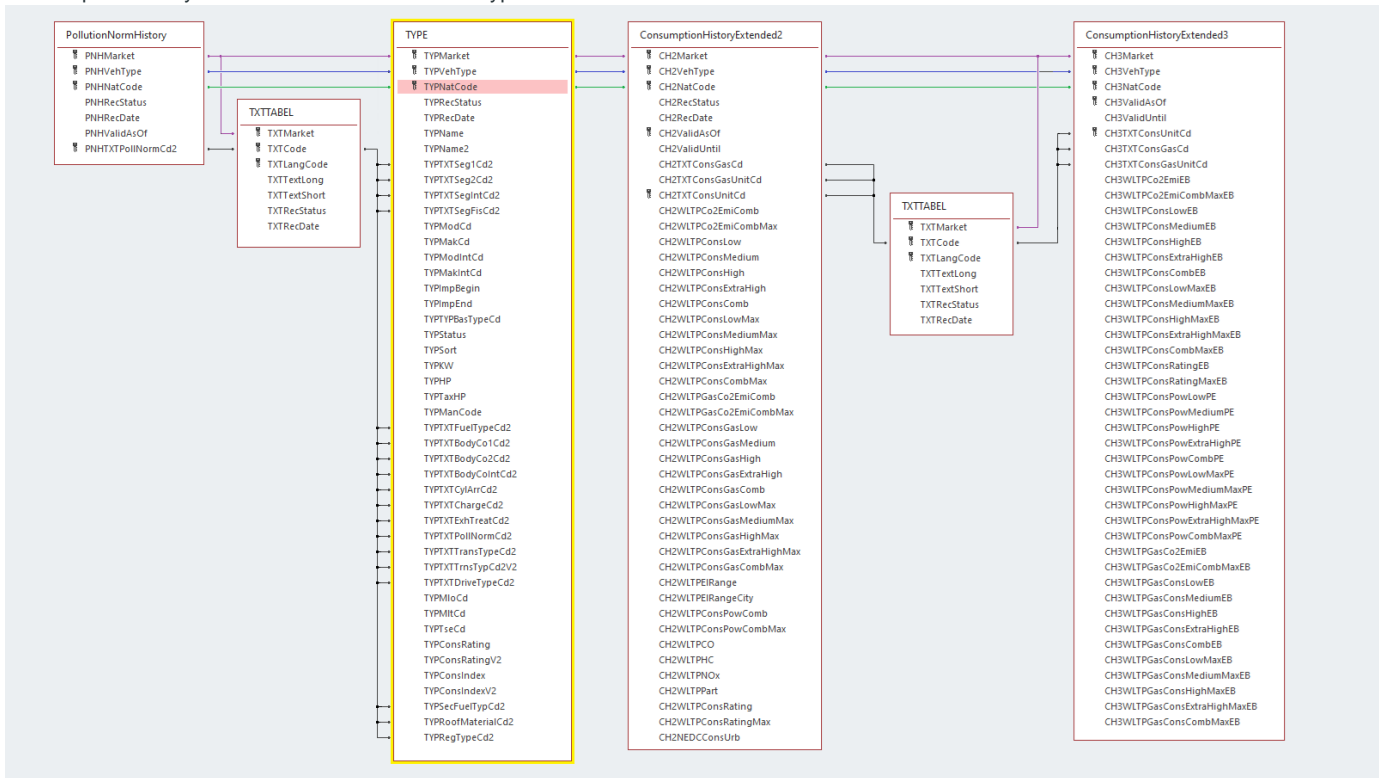

Country Specific Information

This diagram shows the tables with market-specific information.

Vehicle attributes (such as vehicle segment, fuel type, transmission, body type etc.) are stored as codes and the corresponding texts are looked up in the TXTTable.

Table Relationships: BASICMOD, LINKING_STAMMNR_CH, MAKE, NAEDE, TCERT, TCERTDATACH, TXTTABEL, TYPE, TYPEAT, TYPEBE, TYPEDE, TYPEDE_RDB, TYPECH, TYPEFR, TYPEGB, TYPEHU, TYPEIT, TYPEPT, ZCURRENCY

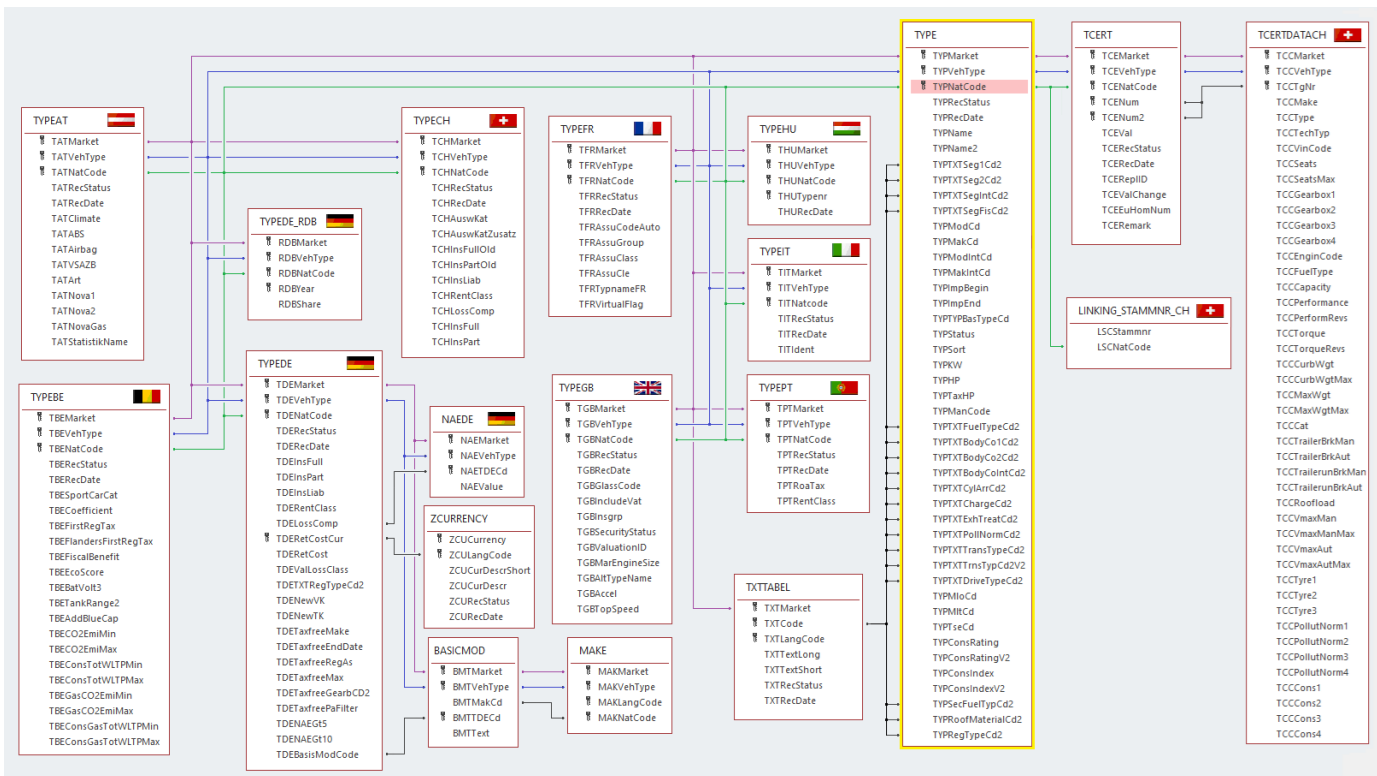

Technical Information

This diagram shows the tables including technical information for vehicles.

Tables TECHNIC and TypeInformationExtended contain information for all vehicles, whereas ElectricEngine and ChargingVariants include information for Electric and Hybrid Vehicles.

Attributes (such as Engine Type, Connector Type and so on) are stored as codes and the corresponding texts are looked up in the TXTTABEL.

Table Relationships: ChargingVariants, ElectricEngine, TECHNIC, TYPE, TypeInformationExtended, TXTTABEL

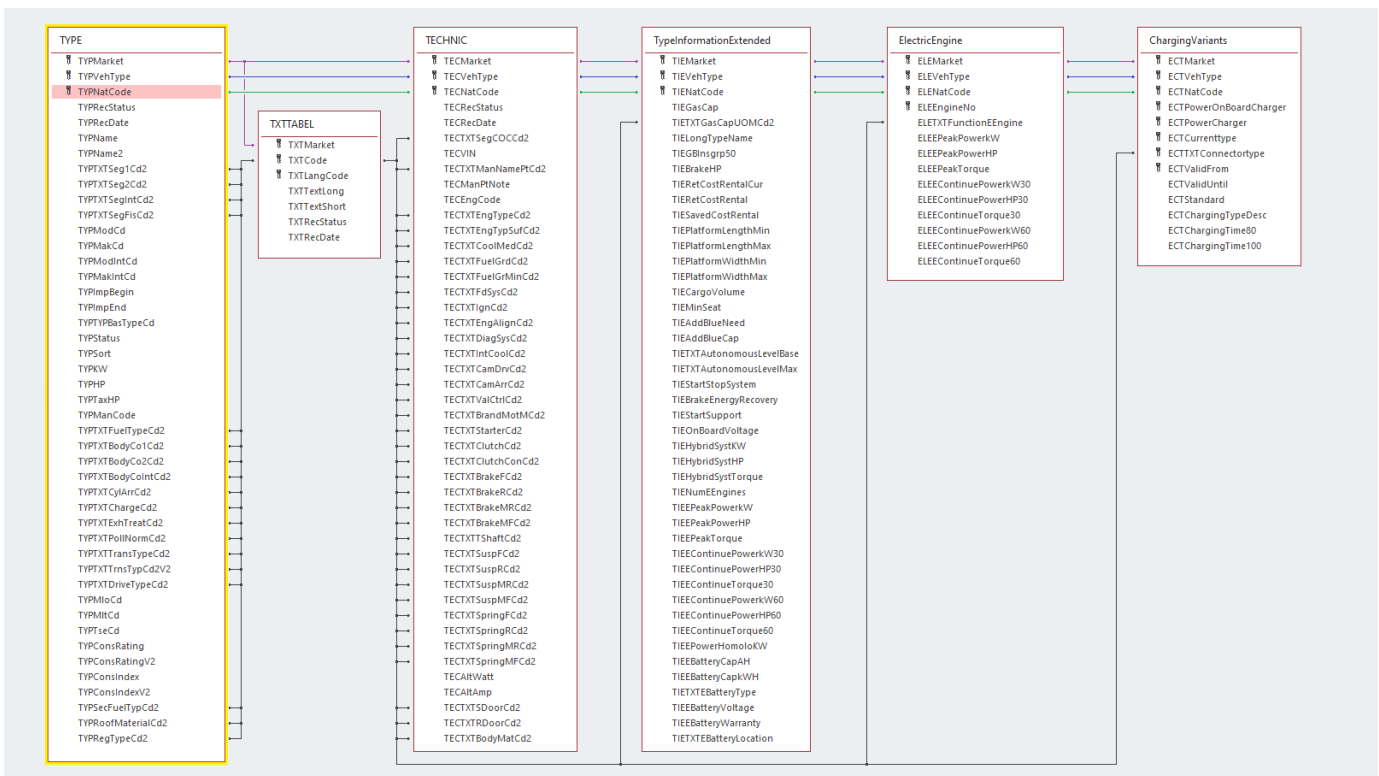

Vehicle Images

This diagram shows the tables including vehicle images.

Table MEDIAETX links from a vehicle to a list of available images with different sizes and views. The information within these tables is used to generate an Image URL.

Attributes (such as Vehicle Segment, Image Aspect, etc.) are stored as codes and the corresponding texts are looked up in the TXTTabel.

Table Relationships: IMAGES, IMATecInf, MEDIAETX, TXTTABEL, TYPE

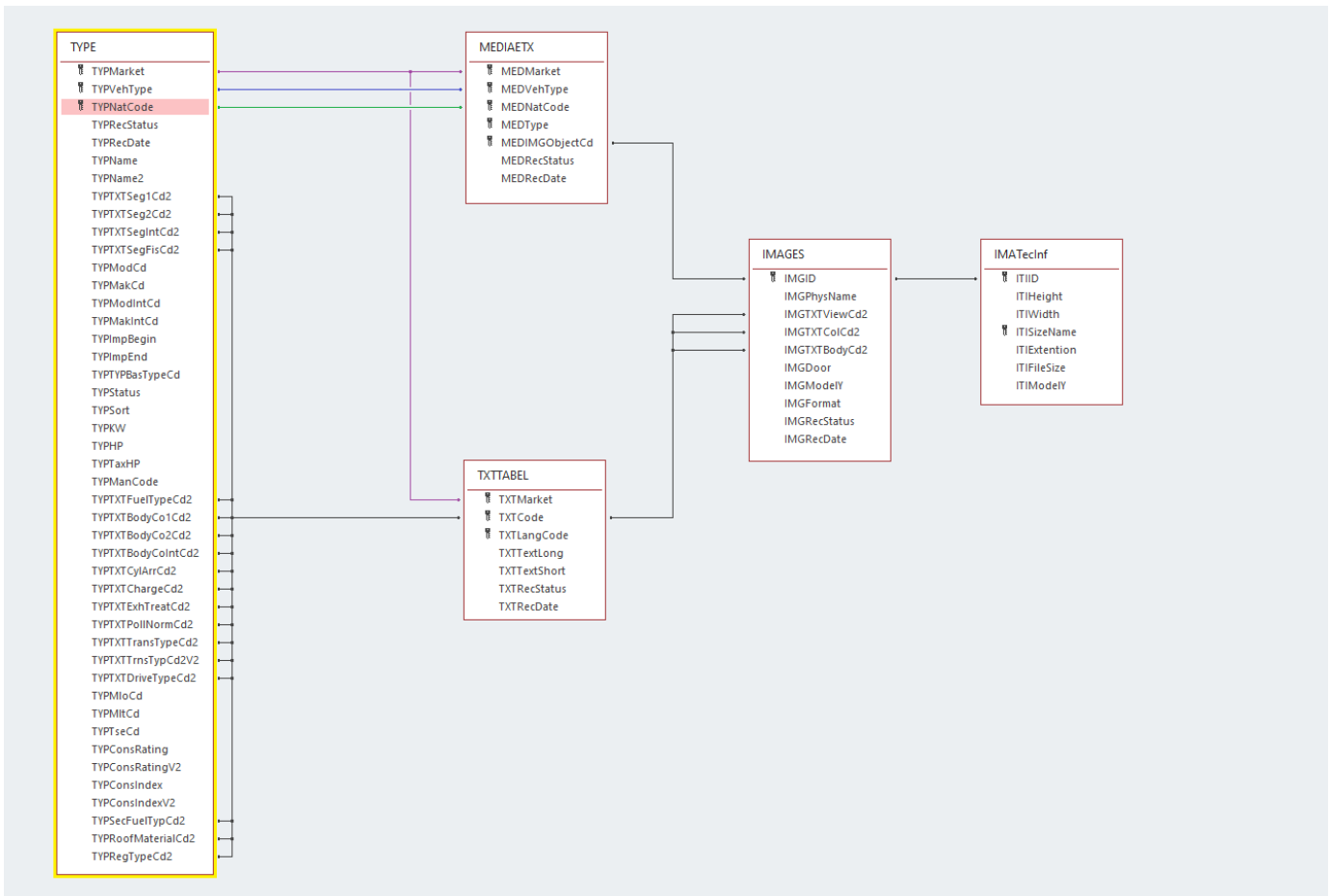

Vehicle Equipment Information

This diagram shows the tables including vehicle equipment information.

Table Addition is the main table containing all the Equipment items available for a specific vehicle. Original Equipment texts are available in the EQTEXT2 table, whereas harmonized Equipment texts are available through ESAJOIN > TXTTABEL.

Remarks, provided by the OEM, are available through tables Remark_link > Remark and the OEM equipment order codes are available in the OptionOrderCode table.

Equipment Packages and their content can be found through the CONTENT table.

For Equipment items belonging to Paint or Interior trim, the different colour combinations and OEM colour codes are available in the following tables: TypeCol > ManuCol and EuroCol. Additional information for Wheel Equipment items can be found through EQJWHEEL > RIMS | TYRES tables.

Table Relationships: ADDITION, ADDTIME, CONTENT, EQJWHEEL, EQTEXT2, ESACO, ESACOTYPES, ESAJOIN, EuroCol, GrAvePri, GroDevCo, ManuCol, OptionOrderCode, PaintTrimCombi, Remark, Remark_link, RIMS, TXTTABEL, TYPE, TypeCol, TYRES, ZCURRENCY

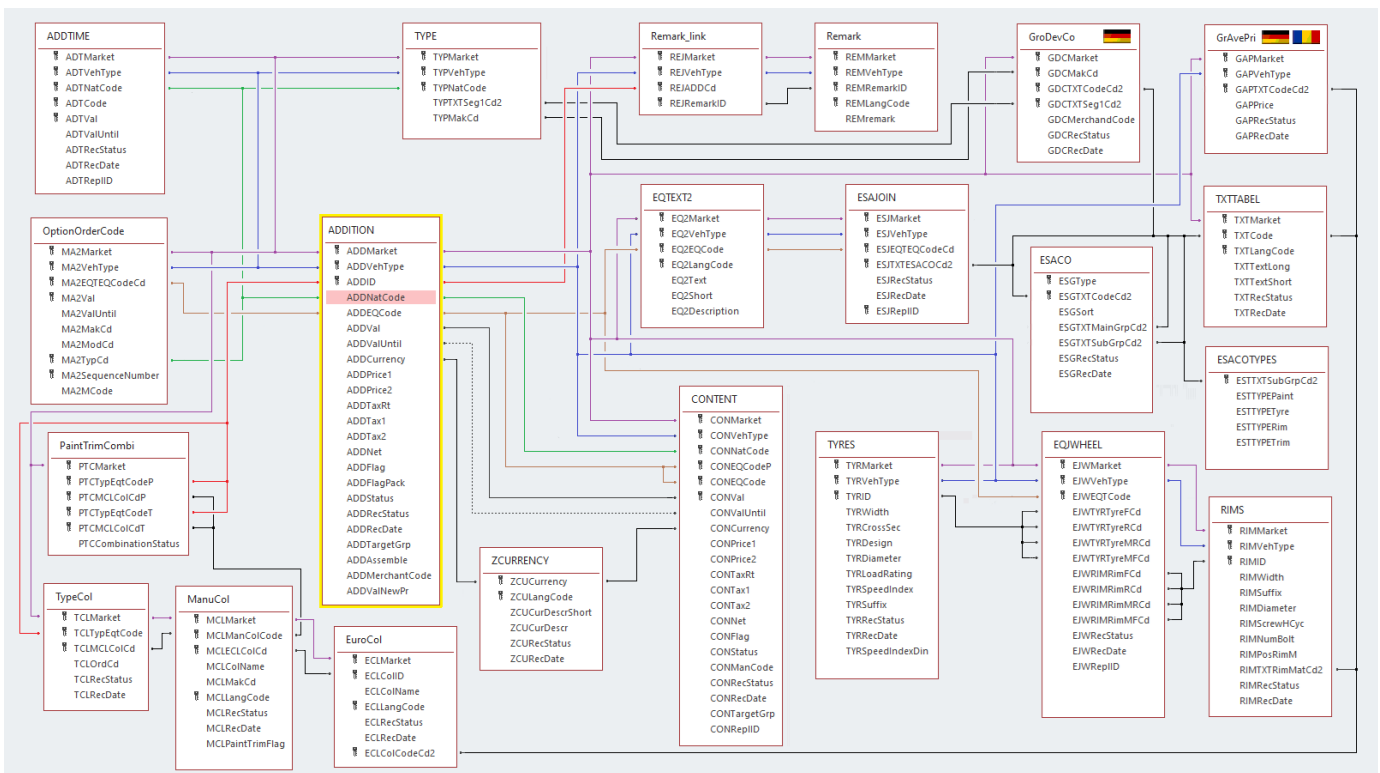

Vehicle Equipment Configuration Logic

This diagram shows the tables including the vehicle equipment configuration logic.

The Addition table is the main table containing all the Equipment items available for a specific vehicle.

Equipment Packages and their content can be found in the CONTENT table. The OEM configuration logic is available through the tables Exclude, FORMULAS, ContentEXch, CONTENT, CombinationPrice and GeneralEquipmentExclusionExceptions. The general configuration logic is available through the ESAJOIN, ESAEXE, ESAexcluded, ESAEXC, ESAMUL and ESAGRUC tables.

Table Relationships: ADDITION, CombinationPrice, CONTENT, ContentEXch, ESAEXC, ESAexcluded, ESAEXE, ESAEXGRP, ESAGRUC, ESAJOIN, ESAMUL, Exclude, FORMULA, GeneralEquipmentExclusionExceptions, TYPE, ZCURRENCY

